



DEPARTMENT OF PSYCHOLOGY

[established in 1951]

FACULTY OF SOCIAL SCIENCES

A Brief Profile & Progress Report (2013-2019)

<https://www.dei.ac.in/dei/socialscience/index.php/aboutpsychology>



Overview

- 1. Curricular Aspects**
- 2. Teaching-Learning & Evaluation**
- 3. Research, Innovations & Extension**
- 4. Infrastructure & Learning Resources**
- 5. Student Support & Progression**
- 6. Governance, Leadership & Management**
- 7. Institutional Values & Best Practices**
- 8. Vision 2031**

Brief Profile

[Teaching/ Non Teaching Staff]

- **Teaching Staff**
 - *100% Ph.Ds.*
 - *100% Women*

Designation [Teaching Staff]	Number
Professor	01
Assistant Professors	03
Emeritus Professors	03
Total	06

- **Non-Teaching Staff : 03**

Brief Profile

[Students' Enrolment Session 2018-19]

S.No.	Programmes	Number of Students	
1.	B.A. Hon.(Social Science) - I year	40	
2.	B.A. Hon.(Social Science) – II year	21	
3.	B.A. Hon.(Social Science) (Hons.) –III year	06	
4.	M.A. (Social Science) – I year	05	
5.	M.A. (Social Science) – II year	05	
6.	M.Phil. & Ph.D. Course Work	06	
7.	Ph.D. [2013-2019]	16 [Ongoing] (2 male;14 females)	16
8.	Post-Doctoral	02	
	Total	101	

- Teacher-Student Ratio : 1: 16**
- Women Enrolment : 98.26 %**

Reservation: as per UGC norms

1. Curricular Aspects

New Initiatives Introduced

[A] Under Graduate/Post Graduate Level:

- (a) MA (SSc.) Psychology + MBA [Lateral entry] –(2017)**
- (b) B.A. Social Science (Specialization in Cognitive Science)- (2019)**

New Courses (Electives)

[B] Under Graduate Level :

- PYM105: Introduction of Cognition- I [3.0 credit]**
- PYM306: Neuropsychology of Cognition [3.0 credit]**

1. Curricular Aspects

- Changes in Syllabi/Curriculum in recent years through Annual Board of Studies and Faculty Boards

Strengths of Syllabi offered

- Practical (Psychological testing),
 - Experiments in laboratory,
 - Practical training (Counseling skills through in house workshops)
- Field training at IMHH (Agra)

Diversity of the Program/Skill Enhancement

New Programs

- B.A. (Hons) Social Science (Specialization in Cognitive Science) starting from July 2019.

Academic and Societal Relevance

Contribution through Counseling cell by therapy, psychometric testing free of cost/ Minimal charge

1. Curricular Aspects:

Inter Departmental linkage

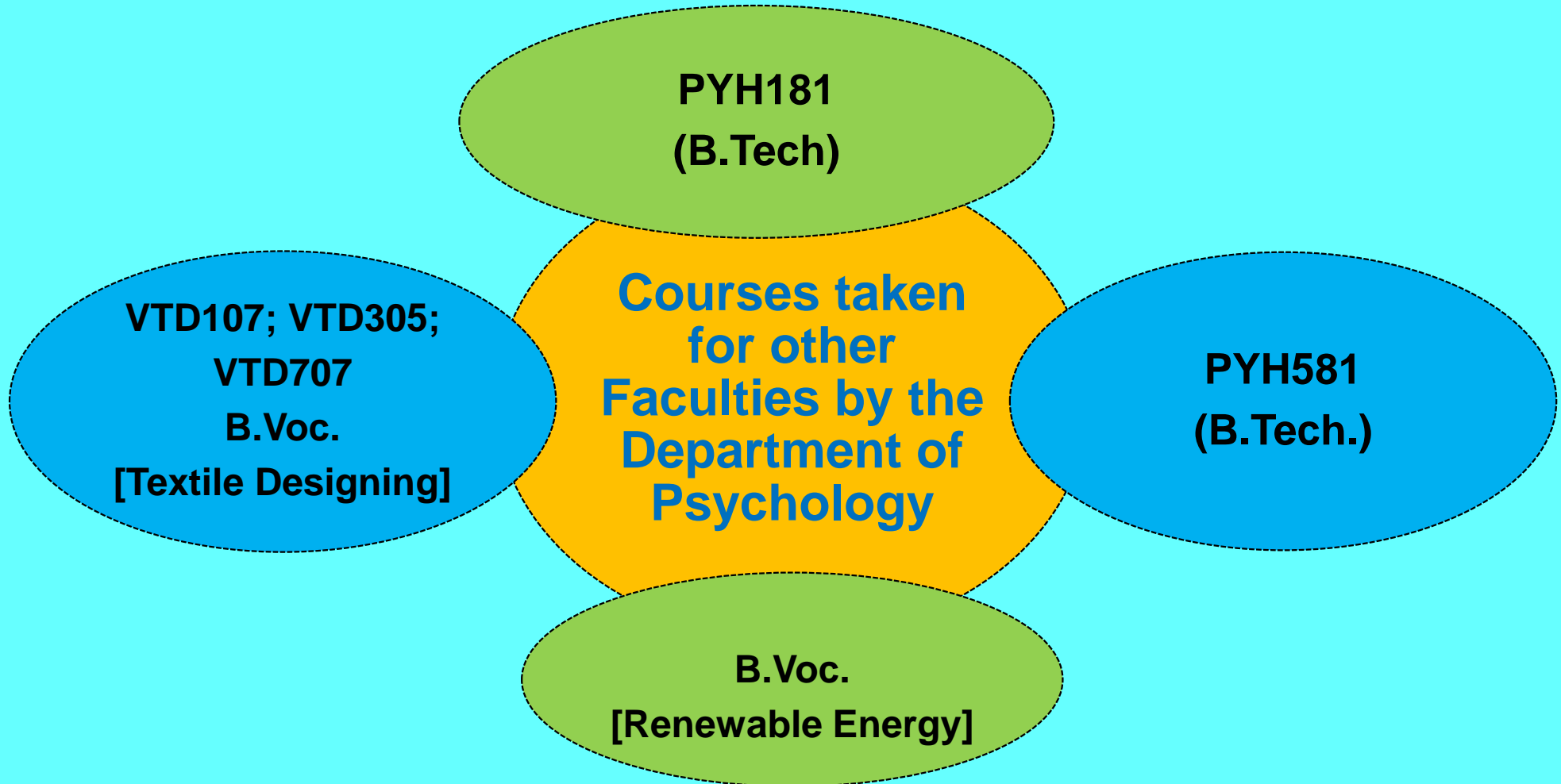

2. Teaching-Learning-Evaluation

(Achievements : Fellowships)

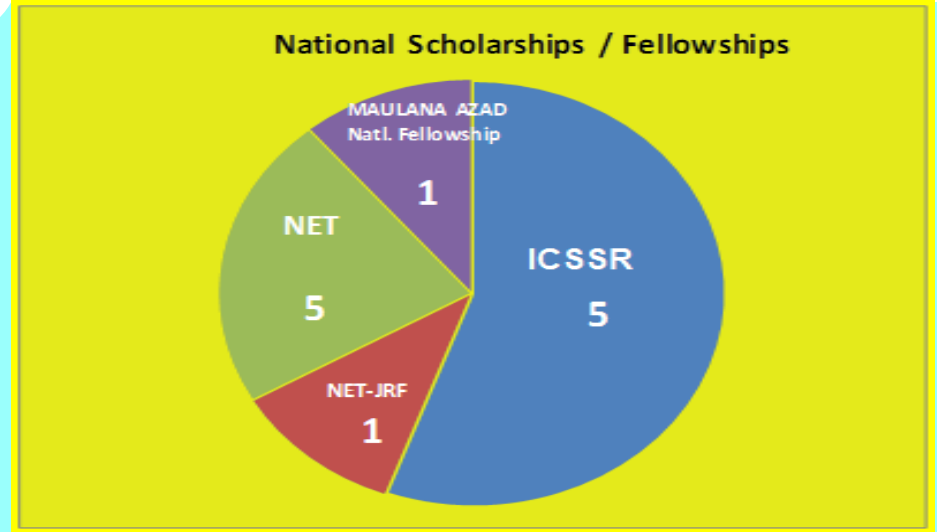

2. Teaching- Learning - Evaluation

Learning Outcomes : Program outcomes, Program specific outcomes and course outcomes are stated and communicated to teachers and students.

Special Programme for advanced learners and slow learners

- Encouragement for research at UG/PG level-projects
- Extra, Remedial, Tutorial, support from Senior students, e-resources, encouragement for soft and social skills (Work Experience)

Student-centric methods

- **Teaching Methodology:** GDs, Group Projects, Self-Study, Field work, case analysis, term papers, active learning, multimedia aids, research colloquia, participative learning and problem solving methodologies
- **Experience-based Learning:** Learning by doing: Work-based Training, Co-op, ICT courses, RDC, Agricultural Operations
- **Co-Scholastic Learning Components:** co-curricular activities, games and sports, yoga, community outreach(Counseling), Conference & library visits

Evaluation:

- Through continuous internal and external assessment, New innovative features added : DHAs, Weekly Class Assignments, Grading, Moderation, Remedial Exams, Online viva-voce exams (Major PG Projects, MPhil, PhD) through video-conferencing in India and abroad.

3. Research, Innovation & Extension (Achievements : Awards)

Awards for Best paper in seminars/conferences: 04



Dr. Himani Anand (PDF) receiving 'Best Paper Award' from the Chief guest at Brain Mind & Consciousness, 2014 conference



Jincy Cherian, Research Scholar received 'Best Paper Award' at 23rd International IAAP conference, 2019 organised by Kurukshetra University.

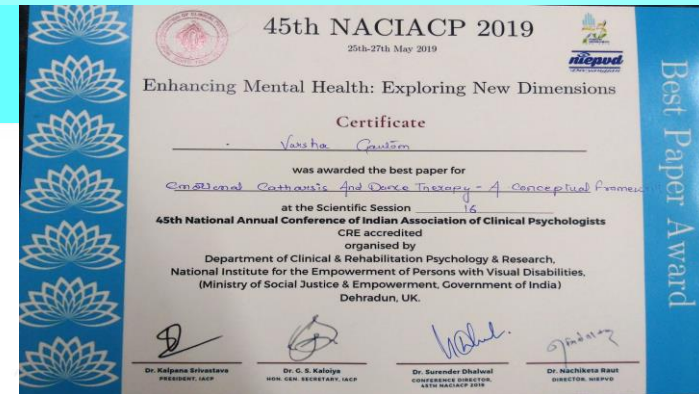

Varsha Gautam & Anjum Fatima Shah, Research Scholars received 'Best Paper Awards' in their respective sessions at 45th National Annual Conference of Indian Association of Clinical Psychologists, 2019 organised by National Institute for the Empowerment of Persons with Visual Disabilities, Dehradun



3. Research, Innovation & Extension

<i>Number of Papers published</i>	66
<i>Number of Books with ISBN</i>	1 (ISBN : 978-93-80318-36-3)
<i>Number of Citation Index</i>	21
<i>Number of Impact Factor – range</i>	0.5-3.6
<i>Number of h-index</i>	4

Samples of research papers Published in the Journals notified on UGC website during the last five years

Title of paper	Author/s	Journal	Year	ISSN number
Effect of Meditation ('OM' chanting) on alpha EEG and Galvanic Skin Response: Measurement of an Altered State of Consciousness.	Anand, H. & Das, I.	Indian Journal of Positive Psychology, 5 (3), 255-259.	2014	ISSN-p: 2229-4937, ISSN-e: 2321-368X.
Comparative study of Selective Attention: Yogic and Modern Education System	Kumar, S. & Satsangi, A.	International Journal of Yoga and Allied Science, 5(2), 113-119	2016	ISSN No. 2278-5159 9.
Emotional Intelligence and Spiritual Intelligence as Predictors of Academic Performance of University Students.	Kumar, K. & Pawar, K. S.	Asian Resonance, Vol- IV, Issue- II, 155-160.	2015	ISSN No. 0976-8602
Personality Traits as Predictors of students' Well-Being and Life Satisfaction	Dutt, S. & Kumari, P.	Indian Journal of Health and Well-Being, 7(6)	2016	ISSN-No. 2229-5356
Emotional Intelligence and Motivation as determiners of Administrative Behaviour in Educational Institutions	Sandhu, K. & Rashmi	International Journal of Applied Business and Economic Research Vol.:15 Issue :1,Pg : 349-361	2017	ISSN: 09727302

3. Research, Innovation and Extension Consultancy (*Psychological Counseling*)

Counselling - (2017-18)

S.No	Programmes	Counselling
1.	Urban Planning Diploma students	Career Counselling
2.	Human Rights PGD students	Career Counselling
3.	BA –students	Career, Emotional/Clinical
4.	B.Tech Students	Career Counselling
5.	School Student	Intelligence & Personality testing

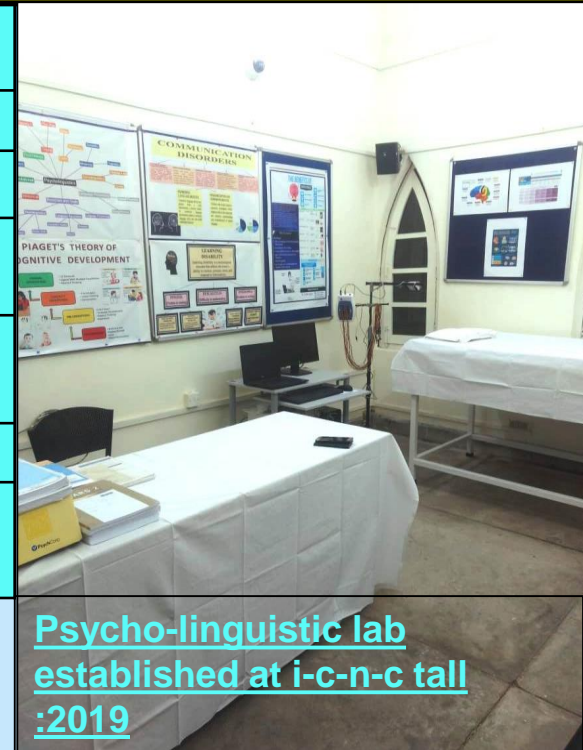

[Psycho-linguistic lab established at i-c-n-c tall :2019](#)



JPMR session being demonstrated in the Psychological clinic for training students

- 2015: 40 Girls students of B.Voc were given Career Counselling : 4 days
- 2016: Girls students of X & XII class (Prem Vidyalaya) given Career counselling for selection of courses for higher education :01 week
- 2018: Research scholars volunteered to conducted psychological test for children visiting Saran Ashram Hospital as a part of a research project: 1month

3. Research, Innovation and Extension

Recognitions:

Editorial Review Board Member for Journals : 04 [Journal of Organisational and Human Behaviour ; Amity Journal of Management Research]

Invited Talks (India) : 06 [AMU (Prof. S.P. Sinha); Maharaja Agrasen College(Dr. Kavita Kumar); AMU(Prof. Ira Das)]

Collaborations: University of Wisconsin, Oshkosh, USA, Students interaction and workshops on counseling, IMH&H, Agra; IHBAS, New Delhi

Ph.D.'s Awarded: 14

Research Project: 03



Faculty	Title	Grants by	Amount/year
Prof. Kamaljeet Sandhu, PI	Psycho-physiological Correlates of Suicidal Ideation in Jail Inmates of UP: An intervention study	IMPRESS Scheme -2018-19 ICSSR, New Delhi	Rs. 10,00,000/- 2019
Dr. Preet Kumari ,Co.PI	Analysis of accomplishment of universal elementary education: with special reference to Uttar Pradesh”	I.C.S.S.R , New Delhi	Rs. 6 Lakh 2017-2019
Prof. Surila Agarwal ,Co. PI	Designing Education and training Intervention for preparing Undergraduates to pursue Entrepreneurship as a career choice: A roadmap for Universities and Institutions of Higher Education	I.C.S.S.R , New Delhi	Rs. 6 Lakh 2015-2017

3. Research, Innovation & Extension: Organisation of Events

<p>27th January 2014</p>	<p>DEI-WISCONSIN WORKSHOP on “Intervention Approaches in addressing Adolescent Issues through Cognitive Restructuring: Indian and American Perspective”</p>	<p>Prof. Charles V. Lindsey, University of Wisconsin, Oshkosh, USA as guest speaker</p>
<p>1st August, 2014</p>	<p>Course Development Workshop on Cognitive Sciences' Department of Psychology, FSS, DEI, Dayalbagh</p>	 
<p>2nd , August, 2014</p>	<p>National Seminar on 'Brain, Mind & Consciousness', organised by Department of Psychology, FSS, DEI, Dayalbagh</p> 	<p>Prof. Narayanan Srinivasan , Centre for Cognitive Sciences, Allahabad University (Key note Speaker) Prof. Manas K. Mandal, Director, DRDO Delhi as Chief Guest</p> 
<p>23rd January 2016</p>	<p>DEI-WISCONSIN WORKSHOP on “Counseling and Guidance: Special attention to the Care of Elderly & Contemporary Psychological Issues”</p>	<p>Prof. Charles V. Lindsey, University of Wisconsin, Oshkosh, USA</p> 
<p>22nd – 23rd April 2016</p>	<p>Workshop on 'Analysis of Research Data through SPSS, R & AMOS'</p>	<p>Prof. M. Ghazi Shahnawaz, Jamia Milia Islamia, New Delhi conducted the Workshop</p>
<p>21st – 23rd March 2017</p>	<p>Extension Lecture Series on “OB & HRM: Innovations, Applications & Change in Psychology”</p> 	<p><u>Guest Speakers</u></p> <ul style="list-style-type: none"> ➤ Prof. Anand Prakash, Dean International Relations (Humanities and Social Sciences), University of Delhi, Delhi ➤ Prof. Vandana Sharma, Head, Department of Psychology, Punjabi University, Patiala ➤ Prof. Neena Kohli, Department of Psychology, Allahabad University, Allahabad ➤ Prof. Shikha Dixit, Department of Humanities and Social Sciences, IIT, Kanpur

4. Infrastructure & Learning Resources

S.No.	Infrastructure Heads	Department/Centre/Faculty Details
1.	Library (Books, Journals (INFLIBNET))	As per central library data
2.	Internet Facilities for staff and students	Yes
3.	Total No. of Classrooms	03 Lecture Rooms
4.	Students' Laboratories	UG Lab (01) & PG Lab 01



Dr. Radha Bhatia, Clinical Psychologist, New Jersey giving expert guidance in counselling to the students with Psychology as major subject in the Class Room

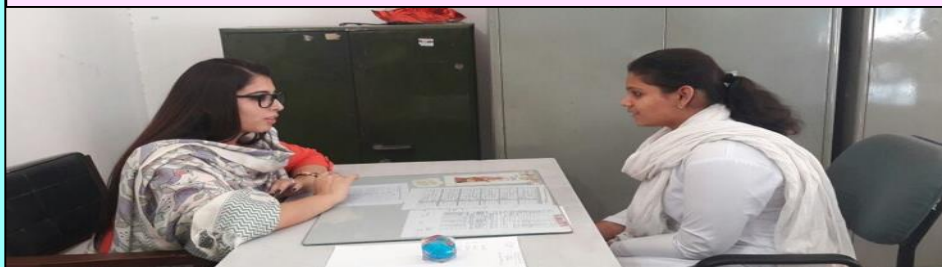

Counselling in the Psychological Clinic in the Department of Psychology



Meditation benefits experienced by the students in the lab



Yog Nidra Session in the Psychological Clinic at the Department of Psychology, 2018

4. Infrastructure & Learning Resources:

Objectives of the Psycholinguistic Counselling Centre i-c-n-c TALL :

To facilitate language development among growing children for improving speech, reading, writing and comprehension through Psychological Interventions.

FUNCTIONS BEING PERFORMED:

- ▶ Measurement of intelligence and social maturity.
- ▶ Evaluation of problems related to language.
- ▶ Measurement of stress.
- ▶ Cognitive restructuring.
- ▶ Counseling.

INSTRUMENTS

- Audiometer
- Memory drum
- Biofeedback : EEG, GSR, Pulse, Temperature, EMG, ECG, Respiration



4. Infrastructure & Learning Resources: Psychological Assessment In Department Of Psychology



GSR-Biofeedback Instrument for Measuring Stress



Administration of Intelligence Test



Mirror Drawing Apparatus



Reaction Time Chronoscope



Maze Learning



Two Hand Coordination Apparatus

5. Student Support & Progression

S.No	Name of Research fellow	Year of enrolment	Duration of fellowship	Type of the fellowship	Granting agency	Qualifying exam if any (NET, GATE, etc.)
1	Dr. Rubina Khatoon	2011	5yrs	Maulana Azad National Fellowship for minority students	Maulana Azad Education Foundation	----
2	Dr. Himani Anand	2011	3yrs	JRF	UGC	NET-JRF
3	Khushboo	2011	2 years	Doctoral Fellowship	ICSSR	----
4	Shaktiyanshi Raundeley	2016	4yrs	National Fellowship for OBC	UGC	NET
5	Sanjesh Kumar	2015	2 years	Doctoral Fellowship	ICSSR	----
6	Shruti Dutt	2013	2 years	Doctoral Fellowship	ICSSR	NET
7	Kanti Singh Pawar	2015	---	--	---	NET
8	Aysha Begum	2016	---	---	---	NET
9	Priya Gupta	2017	2years	Doctoral Fellowship	ICSSR	NET
10	Surat Priya Sethi	2017	2years	Doctoral Fellowship	ICSSR	NET

5. Student Support & Progression

Special Practical Summer Training : One Month Duration

Programme name	Place	No. of students
Practical Training in Clinical Psychology, Diagnostics and Therapeutics	INSTITUTE OF MENTAL HEALTH & HOSPITALS, AGRA	19



5. Student Support & Progression

Student progression to higher education

Name of students enrolling into higher education	Programme graduated from	Department graduated from	Name of institution joined	Name of Programme admitted to
Pragya Priyadarshani	B.A. (Hons.)	Psychology	University of Madras	M.Sc. (HRD-Psychology)
Shraddha Sharma	B.A. (Hons.)	Psychology	Banasthali Vidyapith, Rajasthan	MBA (HR)
Samiksha Kohli	B.A. (Hons.)	Psychology	Amity University, Noida	MBA (HR)
Ritika Jain & Divyanshi Jain	B.A.Hons	Psychology	Symbiosis University, Pune	M.A. (Clinical Psychology)
Chetna Sharma	B.A.Hons	Psychology	Lovely Professional University, Punjab	M.B.A.

5. Student Support & Progression : Placements

Year	Name of the students placed	Name of the employer	Package received	Programme graduated from
2013	Anuradha S.Trivedi	Preote Consultancy Service, Free Lancer, Bangalore	50,000	Ph.D.
2014	Archana Satsangi	Assistant Professor, Psychology Department, DEI	74,402	Ph.D.
2014	Deepti Gupta	Counselor, Delhi Public School, Dehradun	15,000	M.A.
2014	Dr. Babita Gupta	Consultant Psychologist, Shree Maruti Specialist Clinic, G.M. Palya, Bangalore	75,000	M.A.
2014	Garima Malik	Clinical Psychologist, TEARS School for Mentally Challenged, Agra	5,000	M.A.
2014	Jyoti Shrivastava	School Counselor, Public School, Agra	5,000	M.A.
2014	Mitu Saigal	Assistant Professor, Dept Of Psychology, Delhi University, Delhi	75,000	Ph.D.
2015	Ruchi Gautam	Counselor, Fortis Hospital, Delhi	25,000	M.A.
2015	Sandhya Gupta	Assistant Professor, Vanasthali Vidyapeeth, Vanasthali	62,000	Ph.D.
2015	Shweta Kaushik	Counselor, DPS, Agra	20,000	M.A.
2015	Shweta Rai	Associate Professor, Deptt of Clinical Psychology, Manipal Medical College, Karnataka	50,000	M.A.
2015	Vanika Sinha	Special Need Educator, Indian School, Dubai	20,000 (INR)	M.A.
2016	Smriti Khanna	HR Agency, Gurgaon	55,000	M.A.
2016	Swati Tripathi	Research Assistant, IIT Kanpur	25,000	M.Phil.
2016	Namrata Gautam	Counselor, Gangaram Hospital, Delhi	20,000	M.A.
2016	Poonam Sharma	Counselor, Kendriya Vidyalaya-1, Agra	12,000	Ph.D.
2017	Khusboo	Research Assistant, Research Project Division, ICSSR, New Delhi	27,400	Ph.D.
2014	Nidhi Gurbaxani	Counselor, Prelude Public School, Agra	10,000	Ph.D.
2017	Prachi Sharma	Project Associate, NCERT, New Delhi	29,000	Ph.D.
2017	Yukti Goel	Life Skill development facilitator, Vidya & Child (NGO), Noida 2013-2015	10,000	Ph.D.
2018	Gargi Sharma	Assistanat Professor, Sikkim-Manipal University	35,000	Ph.D.

6. Governance, Leadership & Management

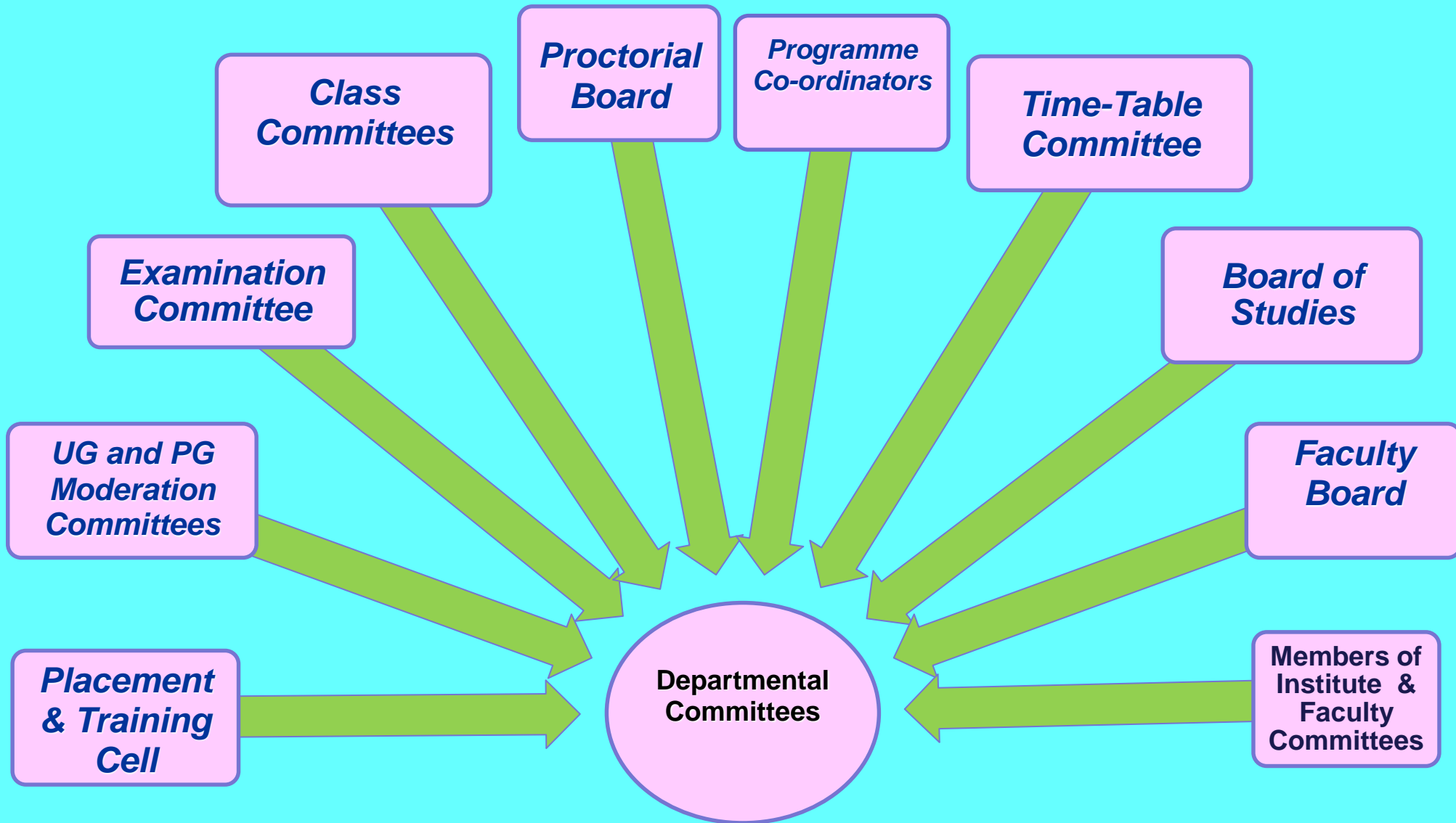

7. Institutional Values & Best Practices

Glimpses of Societal Contribution

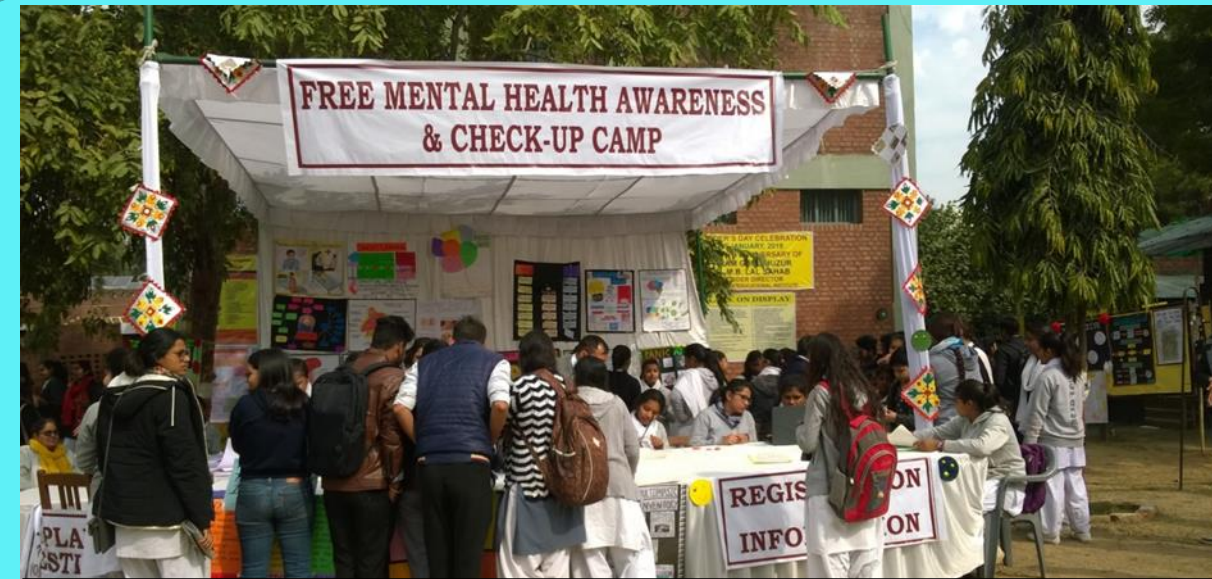

Mental Health Awareness & Check-Up Camp organised by the Department of Psychology on 31st January, 2018



Mental Health Awareness through 'Nukkad Natak'



Students participating in the 'Cleanliness Drive' at REI campus during winter camp organised by DEI



Faculty members as volunteers at the registration counter in the 'Free Medical camp' organised regularly for villagers by DEI

Vision – 2031

Year	<i>Important Milestones achieved:</i>
2015	New experimental laboratory in the newly constructed building of Psychology Department
2015	Inaugurated Psychological clinic in 2015 is now reaching students for counselling in all respects
2014 -2017	Constructed and standardized 08 new psychological test [Know yourself test, Organisational Integration Scale, Acculturative Stress Scale, Emotional Suffocation / Ventilation Scale etc.]
2016	Clinical training to the Psychology major students in Saran Ashram Hospital, Agra.
2018	One month Practical Therapeutic & Clinical training at Institute of Mental Health & Hospital, Agra (conducted every year from 2018)
2018	Approval by UGC for starting B.A. Social Science (Cognitive Science) course [July, 2018]

Future Plan of Action: Vision – 2031

S.No.	Important Milestone to be achieved	Timeline
1.	Practical Training in other institutions like Vimhans, New Delhi; NIMHANS, Bangalore , Provide skill Based training	2019
2.	More Research work in Consciousness , Psycholinguistics with updated instruments, Psycho-Biological Research	2020
3.	Acquire advanced neuroscience instruments for Cognitive Science laboratory	2021
4.	Strengthen International Collaborative Research options through Multidisciplinary research options	2022
5.	Provision for License through RCI for Individual Practicing	2030



Thank you